Open in app ↗

Medium Search Write 1

🚀 Deep Technical Guide to LangChain: Building Real-World LLM Applications

Pardhu Nallamothu 4 min read · Just now

Deep Technical
Guide to LangChain
Building Real-World LLM Applications
LangChain
OpenAI

🌟 Introduction

The rise of Large Language Models (LLMs) like GPT has transformed how we build intelligent applications. From chatbots to AI assistants, developers are now leveraging these models to solve complex real-world problems.

However, building scalable and structured LLM applications is not as simple as making a single API call. As complexity increases — multiple prompts, memory handling, tool integration — things quickly become difficult to manage.

This is where **LangChain** comes into the picture.

LangChain is a powerful framework that helps developers build modular, scalable, and production-ready applications powered by LLMs.

🤔 Why LangChain?

Modern AI applications often require:

- Multi-step reasoning
- Context awareness (memory)
- Integration with APIs and tools
- Structured workflows

Without a framework, managing all this becomes messy and unscalable.

🔥 Problems LangChain Solves

- Orchestrating multiple LLM calls
- Managing prompt complexity
- Maintaining conversational memory
- Integrating external tools (search, APIs, databases)

LangChain provides a **clean, modular approach** to solve all of these.

🧩 Core Components of LangChain

Let's break down the building blocks that make LangChain powerful.

🧠 1. LLMs and Chat Models

These are the core engines that generate responses.

```
from langchain_openai import ChatOpenAI
llm = ChatOpenAI(model="gpt-3.5-turbo")
response = llm.invoke("What is LangChain?")
print(response.content)
```

💡 *Why it matters:* Provides a unified interface for different AI models.

📝 2. Prompt Templates

Instead of hardcoding prompts, LangChain allows dynamic prompt generation.

```
from langchain.prompts import PromptTemplate
template = PromptTemplate(
    input_variables=["topic"],
    template="Explain {topic} in simple terms"
)

print(template.format(topic="LangChain"))
```

💡 *Why it matters:* Makes prompts reusable and scalable.

🔗 3. Chains

Chains connect multiple components into a workflow.

```
from langchain.chains import LLMChain
chain = LLMChain(llm=llm, prompt=template)
result = chain.invoke({"topic": "Artificial Intelligence"})
print(result)
```

💡 *Why it matters:* Enables multi-step execution.

🧠 4. Memory

Memory allows applications to remember past interactions.

```
from langchain.memory import ConversationBufferMemory
memory = ConversationBufferMemory()
memory.save_context({"input": "Hi"}, {"output": "Hello"})
print(memory.load_memory_variables({}))
```

💡 *Why it matters:* Essential for chatbots and assistants.

🤖 5. Agents

Agents make decisions dynamically and choose actions.

```
from langchain.agents import initialize_agent, load_tools
tools = load_tools(["serpapi"], llm=llm)
agent = initialize_agent(tools, llm, agent="zero-shot-react-description")

agent.run("Latest AI news")
```

💡 *Why it matters:* Enables reasoning + decision-making.

🛠️ 6. Tools

Tools extend LLM capabilities beyond text:

- Search APIs
- Calculators
- Databases

💡 *Why it matters:* Makes AI systems more powerful and practical.

📄 7. Document Loaders

Used to load external data like PDFs or CSVs.

💡 *Why it matters:* Enables knowledge-based systems.

🧬 8. Vector Stores

Used for semantic search using embeddings.

💡 *Why it matters:* Helps in building RAG (Retrieval-Augmented Generation) systems.

🏗️ LangChain Architecture

Here's how everything connects:

```
User Input
   ↓
Prompt Template
   ↓
LLM
   ↓
Chain
   ↓
Agent (optional)
   ↓
```

```
Tools
   ↓
Final Output
```

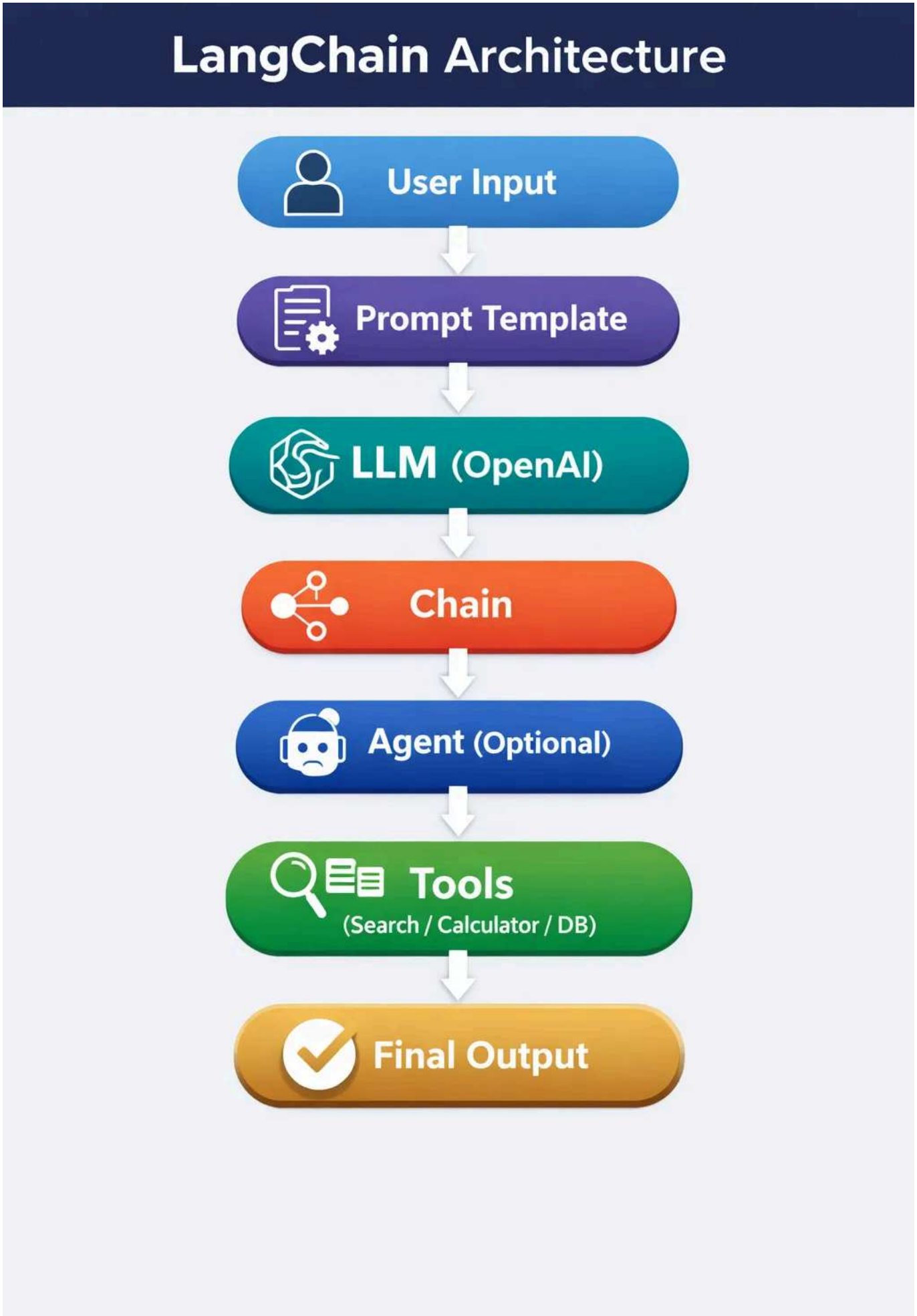
LangChain Architecture
User Input
Prompt Template
LLM (OpenAI)
Chain
Agent (Optional)
Tools
(Search / Calculator / DB)
Final Output

📌 Explanation

- Input is formatted using prompts
- LLM processes the query
- Chains structure execution
- Agents decide actions
- Tools fetch real-world data

💻 Hands-on Implementation

Here are some essential examples:

✅ Basic LLM Call

```
llm.invoke("What is Machine Learning?")
```

✅ Prompt Template

```
template.format(topic="Deep Learning")
```

✅ Chain Execution

```
chain.invoke({"topic": "NLP"})
```

✅ Agent + Tool

```
agent.run("Weather in Hyderabad")
```

✅ Memory

```
memory.load_memory_variables({})
```

🌍 Real-World Use Cases

🧠 1. Conversational Chatbot

Problem: Chatbots forget context

Solution: Use memory

👉 Components: LLM + Memory + Chain

🔍 2. AI Search Assistant

Problem: Need real-time information
Solution: Use agents with tools

👉 Components: Agent + Search Tool

📄 3. Document Q&A System

Problem: Extract info from large documents
Solution: Use vector stores + embeddings

👉 Components: Loader + Vector DB + Retriever

⚖️ Advantages and Limitations

✅ Advantages

- Modular architecture
- Easy integration
- Rapid prototyping
- Scalable design

❌ Limitations

- Higher latency in complex workflows

- Debugging difficulty
- API cost considerations

⚠️ When NOT to Use LangChain

- Simple one-step tasks
- Low-latency critical systems
- Small-scale applications

🎯 Conclusion

LangChain is more than just a framework — it's a bridge between raw LLM APIs and real-world AI systems.

Through this project, we moved beyond basic API usage and learned how to design modular, intelligent workflows using chains, memory, agents, and tools.

As AI continues to evolve, advanced concepts like **LangGraph** and multi-agent systems will shape the future of intelligent applications.

🚀 Final Thoughts

If you're serious about building real-world GenAI applications, learning LangChain is a must.

It transforms your mindset from:
👉 *"Calling an API"*
to
👉 *"Designing intelligent systems"*

NLP | Artificial Intelligence | Langchain | Machine Learning | Generative Ai Tools

Written by Pardhu Nallamothu

0 followers · 1 following

Edit profile

No responses yet

Pardhu Nallamothu

What are your thoughts?

More from Pardhu Nallamothu

Pardhu Nallamothu

“How Machines Understand Language: NLP Pipeline Step-by-Step”

Introduction to NLP

Mar 30 2

See all from Pardhu Nallamothu

Recommended from Medium

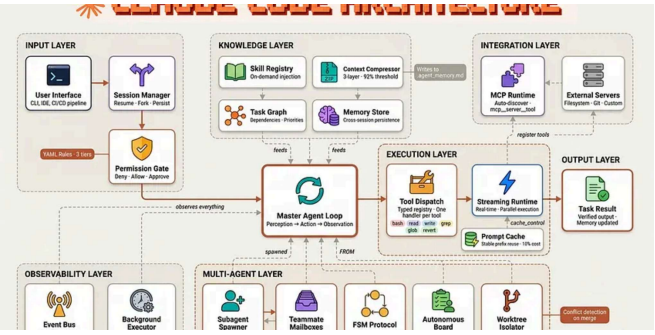

In Level Up Coding by Fareed Khan

Building Claude Code with Harness Engineering

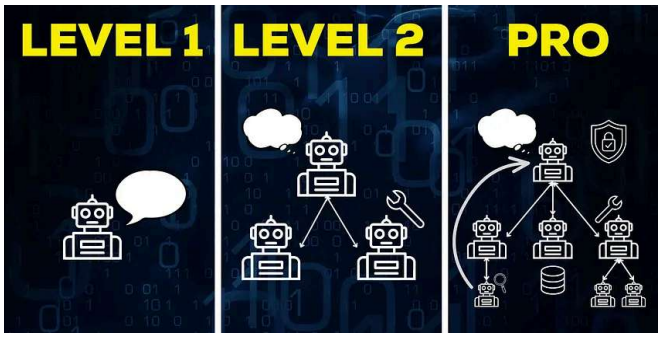

In Data Science Collective by Marina Wyss

AI Agents: Complete Course

From beginner to intermediate to production.

Multi-agents, MCP, skills system, context pipelines and more

Apr 6 1K 8

Dec 6, 2025 5.7K 231

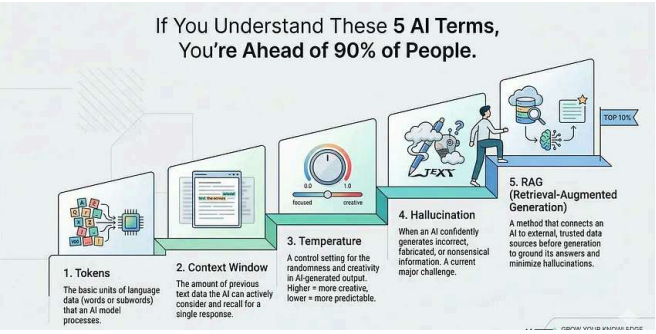

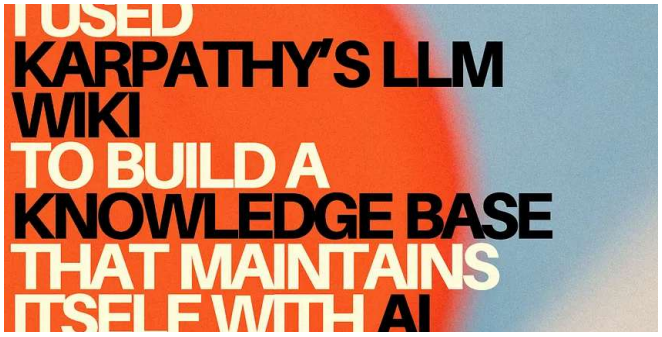

In Towards AI by Shreyas Naphad

If You Understand These 5 AI Terms, You're Ahead of 90% of...

Master the core ideas behind AI without getting lost

Mar 29 9.4K 190

Balu Kosuri

I used Karpathy's LLM Wiki to build a knowledge base that maintains...

Here is a scenario most knowledge workers know too well.

6d ago 243 2

Leo Godin

Claude Code is Great

You Just Need to Learn How to Use It

Mar 2 2.1K 53

In The Ai Studio by Ai studio

How to Build Multiple AI Agents Using OpenClaw

A practical guide to structuring, deploying, and coordinating specialized AI workers

Mar 3 106 2

See more recommendations